

APPLICATION FOR CERTIFICATE OF APPROPRIATENESS (COA)

Building address 530 MAIN STREET

Owner of building STEVE HOLLoman Phone \_\_\_\_\_

Owner's email & mailing address \_\_\_\_\_

Applicant CLUSTERS POPCORN Phone: \_\_\_\_\_

Applicant's email & mailing address \_\_\_\_\_

Street and Number 530 MAIN City BETHLEHEM State PA Zip Code 18018

**APPLICANT MUST ATTEND MEETING FOR CASE TO BE HEARD.**

**USE THE CHECKLIST ON THE BACK OF THIS APPLICATION TO ENSURE YOUR SUBMISSION IS COMPLETE.**

*Historic & Architectural Review Board – Application form, photographs, and drawings must be submitted by 12:00 Noon on the last Wednesday of the month in order to be placed on the agenda for the next meeting.*

*South Bethlehem & Mount Airy Historic Conservation Commission - Application form, photographs, and drawings must be submitted by 12:00 noon on the second Monday of the month in order to be placed on the agenda for the next meeting.*

**1. PHOTOGRAPHS** - Photographs of your building and neighboring buildings **must accompany** your application.

**2. TYPE OF WORK PROPOSED** – Check all that apply. Please bring any samples or manufactures specifications for products you will use in this project.

- |   |   |
|---|---|
| <input type="checkbox"/> Trim and decorative woodwork             | <input type="checkbox"/> Skylights        |
| <input type="checkbox"/> Siding and Masonry                       | <input type="checkbox"/> Metal work       |
| <input type="checkbox"/> Roofing, gutter and downspout            | <input type="checkbox"/> Light fixtures   |
| <input type="checkbox"/> Windows, doors, and associated hardware  | <input checked="" type="checkbox"/> Signs |
| <input checked="" type="checkbox"/> Storm windows and storm doors | <input type="checkbox"/> Demolition       |
| <input type="checkbox"/> Shutters and associated hardware         | <input type="checkbox"/> Other _____      |
| <input type="checkbox"/> Paint (Submit color chips – HARB only)   |   |

**3. DRAWINGS OF PROPOSED WORK** – Required drawings **must accompany** your application. Please submit **ONE ORIGINAL AND TEN (10) COPIES OF DRAWINGS, PHOTOGRAPHS, APPLICATION FORM, AND ANY SPECIFICATIONS**

- Alteration, renovation, restoration (1/4 or 1/8"=1'0" scale drawings required IF walls or openings altered.)
- New addition (1/4" or 1/8"=1'0" scale drawings: elevations, floor plans, site plan)
- New building or structure (1/4" or 1/8"=1'0" scale drawings: elevations, floor plans, site plan)
- Demolition, removal of building features or building (1/4" or 1/8"=1'0" scale drawings: elevation of remaining site and site plan)
- A scale drawing, with an elevation view, is required for all sign submittals

**4. DESCRIBE PROJECT** – Describe any work checked in #2 and #3 above. Attach additional sheets as needed.

- INSTALLATION OF STORM DOOR
- BUSINESS SIGN w/ HOURS ON CLEAR STICKER TO BE PLACED ON STORM DOOR.
- UPGRADE AWNING LGSD

**5. APPLICANT'S SIGNATURE**

*[Handwritten Signature]*

DATE: 2/27/18

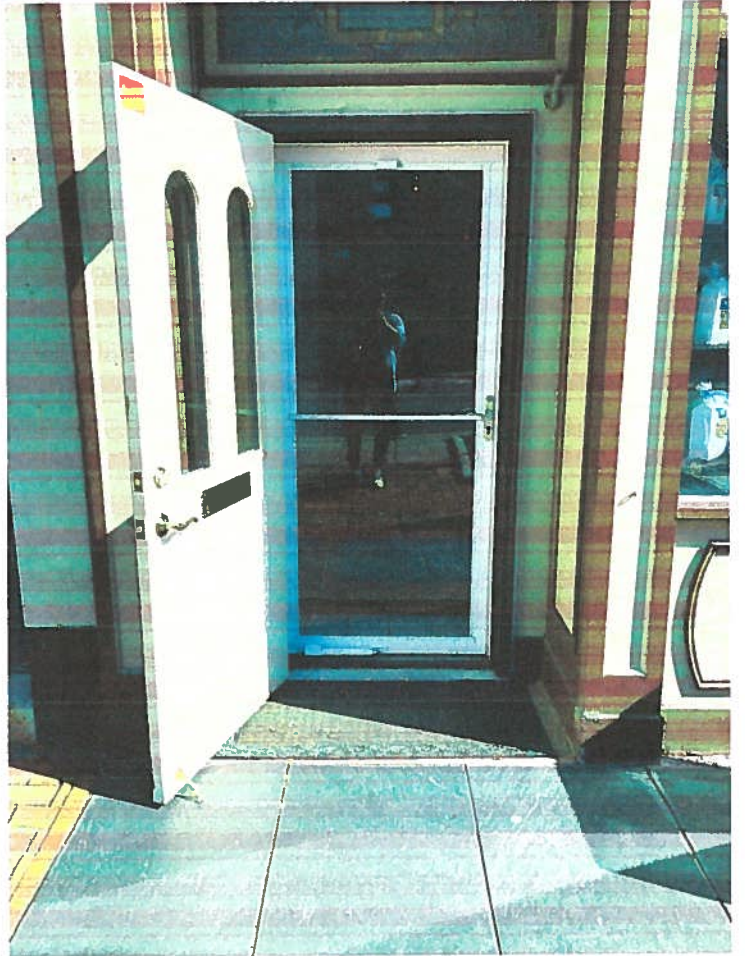



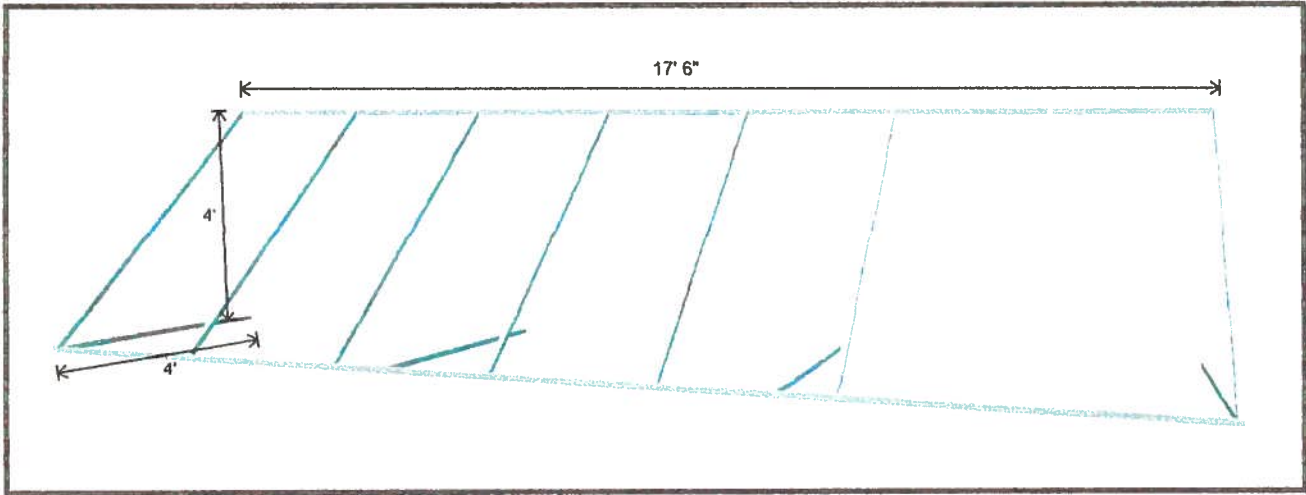

**FRAME:**  
 Galvanized steel (Gatorshield, 1", 3/4" round tubing)  
 Top attached via #37 track and head-rod  
 8 Rafters (30" spacing)  
 Front bar is 1" round tubing, rafter & supports are 3/4" round tubing  
 Everything secured to brick via lags & wood screws for the support (wing) pipes

*The designs & engineering presented in this proposal is to remain the exclusive property of Lehrman & Lehrman.*

*The designs are submitted to you under the agreement that the content here will not be reproduced, copied, lent or shown to any other contractor or put to any use without express written consent from Lehrman & Lehrman.*

